



## LE PARC DU COLOSSE

The Parc du Colosse in Saint-André is a large leisure area. It is equipped with many infrastructures for young and old.

Scan to find out more



## KNOW EVERYTHING ON SAINT-ANDRE

Discover the dedicated page to Saint-André on our website.

Scan to find out more



## GUIDED TOUR OF DIORÉ

Do you know the fauna and flora of the Dioré site? Its history? Its geography?

And above all, the different points of view it offers? This is what we invite you to discover with «Allon prend Dioré en main».

Scan to find out more

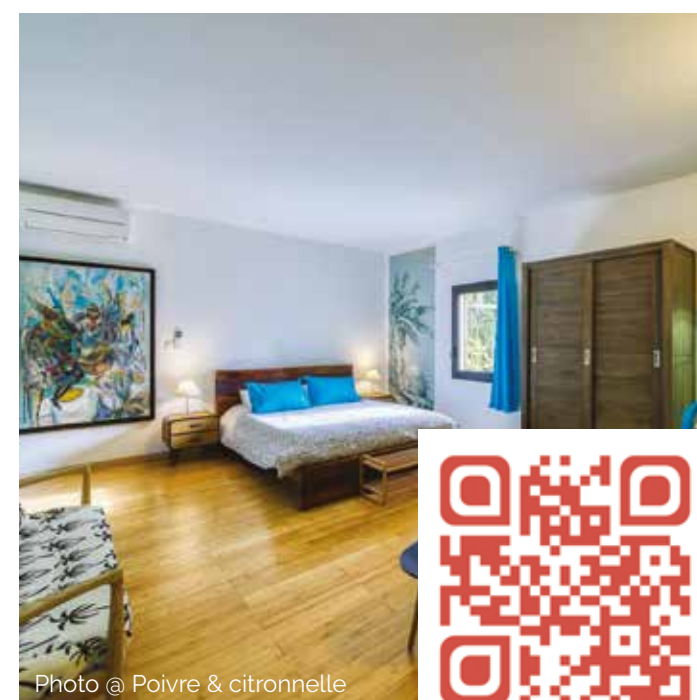

## ACCOMMODATIONS IN SAINT-ANDRE

Find the list of accommodation in Saint-André.

Scan to find out more



## THE DIPAVALI

Dipavali, also known as diwali or deepavali, commemorates Rama's return to Ayodhya and symbolizes the victory of good over evil. It's the festival of light.

Scan to find out more



## ACTIVITIES TO DO IN SAINT-ANDRE

Find the list of activities in Saint-André.

Scan to find out more



Visit our website  
[www.reunionest.fr](http://www.reunionest.fr)

0262 46 16 16



## LA SUCRERIE DE BOIS ROUGE

Discover the page dedicated to the sucrerie de Bois rouge.

Scan to find out more

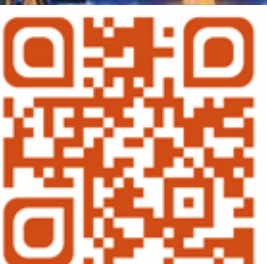

## RESTAURANTS IN SAINT-ANDRE

Find the list of restaurants in Saint-André.

Scan to find out more



**Cote Est RÉUNION**

**We welcome you, advise, accompany, and book your stays on our 3 offices information located at:**

**La Plaine des Palmistes-Maison du Parc**  
258 rue de la République,  
Open from Tuesday to Saturday  
from 9:00 a.m. to 12:30 p.m. and 1:30 p.m. to 5:00 p.m.

**Salazie (Hell-Bourg)**  
47 rue du Général de Gaulle,  
open from Monday to Saturday from 9:00 a.m. to 12:00 p.m. and from 1:00 p.m. to 5:00 p.m. Sunday (from July to December) from 08:00 a.m. to 12:00 p.m.

**Saint-Benoit (Sainte Anne)**  
Place de l'Eglise de Sainte Anne , open from Tuesday to Saturday from 9:00 a.m. to 12:00 p.m. and from 1:00 p.m. to 5:00 p.m.

**Find us at our partners, the Tourist Information Relays in Bras-Panon:**

- Poivre & citronnelle : N° 19 - B2  
204, chemin Couturier - Mon Repos
- Le Domaine des oiseaux : N° 67 - B3  
300 chemin Grand Canal

**You can contact us at 0262 46 16 16  
info-resa@reunionest.fr**

**Cote Est RÉUNION**

*Des Terres de Sers*

**Eastern tourist map**

**Saint-André**

[www.reunionest.fr](http://www.reunionest.fr)

**The hikes  
Accommodation  
Restoration  
Hobbies**

- National road
- Departmental road
- Remarkable site (Natural)
- Remarkable site (Heritage)
- Church
- Mosque
- Temple
- City hall
- Post Office
- Hospital
- Picnic area

- Bus station
- Police station
- Tourist Information Relay
- RANDOS TEC TEC**  
(for more information, ask your advisor)
- FORÊT DE DIORÉ - LITTLE DIFFICULT**
- 5** **2h30**
- A**

**LEGEND PROVIDERS**

- Bed and breakfast**
- 05 - B2 / Auberge le Désert : 0262 46 64 43
  - 09 - A3 / Bel Ombre (Le) : 0692 66 07 09
  - 19 - B2 / Poivre et Citronnelle : 0692 09 90 00
  - 43 - B3 / Royal Hindoustan (Le) : 0262 56 57 57
  - 48 - B3 / Savriama Véronique : 0262 46 69 84
  - 67 - B3 - Domaine des Oiseaux (Le) : 0262 92 50 22
- Seasonal rental**
- 02 - B3 / Villa Alice : 0692 37 29 15
  - 13 - B3 / Carreau Vanille : 0262 36 90 40
  - 14 - A2 / Case Floria (La) : lacasefloria@gmail.com
  - 15 - A2 / Caz Francine : 0692 30 23 74
  - 16 - B3 / Chez Savriama N°189 : 0262 46 69 84
  - 16 - B3 / Chez Savriama N°190 : 0262 46 69 84
  - 17 - A2 / Chez Virapin : 0692 86 69 29
  - 48 - B3 / Savriama Véronique : 0262 46 69 84
  - 77 - B2 / Domaine de Jade : 0693 00 77 46
  - 83 - B2 / Zambrozades (Les) : 0643 97 48 75
  - 89 - A2 / Chalet Canne à sucre : 0692 30 23 74
  - 103 - B3 / Villa des Berges : 0692 43 98 19

- Park, recreation, place of worship**
- 20 - A3 / Compagnie Théâtrale Conflore : 0692 53 10 43
  - 22 - A2 / (Visite guidée) - Distillerie de Savanna et Sucrerie de Bois Rouge : 0262 58 59 74
  - 27 - B3 / (Visite guidée) Jardin des Mille et une Saveurs (Le) : 0692 76 49 85
  - 30 - A3 / Aux Galeries du goût : 0693 53 87 16
  - 33 - B3 / Musée Dan Tan Lontan : 0262 68 47 89
  - 35 - B2 / (Visite guidée) Plantation de la Vanille Roulof : 0692 10 87 15
  - 56 - B3 / (Location matériel) Lokanoo : 0693 81 07 11
  - 62 - B3 / Est Rando Quad : 0692 76 53 51
  - 63 - B2 / Transport Evasion Réunion : 0692 20 40 20
  - 79 - B2 / Salle Guy Alphonse : 0262 46 63 15
  - 80 - B3 / Temple Maryen Peroumal : 0692 41 64 05
  - 82 - B3 / Moi d'abord : 0693 82 05 21
  - 87 - B3 / Autour du vacoa : 0692 68 14 28
  - 88 - B2 / Domaine Virassamy : 0693 10 89 25
  - 94 - B3 / Écurie Therméa : 0692 21 59 21
  - 99 - B3 / Domaine Palissade : 0692 13 13 06
  - 108 - A3 / Joli Cœur : 0692 72 25 65
- GUIDE: Austral Altitude : 0692 05 79 53**  
**GUIDE: Action Adventure : 0692 59 62 88**

- Arts and crafts**
- 04 - B3 / Atelier Alexandra : 0692 83 94 03
- Terroir**
- 52 - A2 / Taifa & Galabé : 0262 58 69 74
- Restaurant**
- 08 - A3 / Beau Rivage (Le) : 0262 46 08 66
  - 12 - B2 / Cantonnais (Le) : 0262 68 39 13
  - 24 - B2 / Franciscaas (Le) : 0262 58 30 48
  - 31 - A3 / Snack Les Vacoas : 0692 52 94 20
  - 32 - B2 / Mer de Chine (La) : 0262 58 77 80
  - 37 - B2 / Restaurant Chez Jules : 0262 52 88 37
  - 38 - B2 / Restaurant Law-Shun : 0262 46 04 08
  - 39 - A3 / Restaurant Le Champ Borne : 0262 46 16 67
  - 40 - A3 / Restaurant Velli : 0262 46 03 38
  - 41 - A2 / Resto Sheng : 0262 46 33 66

- 180**
- 19**
- 24**
- 32**
- 37**
- 49**
- 51**
- 56**
- 61**
- 63**
- 68**
- 71**
- 76**
- 84**
- 86**
- 90**
- 92**
- 96**
- 102**
- 106**
- 107**
- 108**
- 109**
- 110**
- 111**
- 112**
- 113**
- 114**
- 115**
- 116**
- 117**
- 118**
- 119**
- 120**
- 121**
- 122**
- 123**
- 124**
- 125**
- 126**
- 127**
- 128**
- 129**
- 130**
- 131**
- 132**
- 133**
- 134**
- 135**
- 136**
- 137**
- 138**
- 139**
- 140**
- 141**
- 142**
- 143**
- 144**
- 145**
- 146**
- 147**
- 148**
- 149**
- 150**
- 151**
- 152**
- 153**
- 154**
- 155**
- 156**
- 157**
- 158**
- 159**
- 160**
- 161**
- 162**
- 163**
- 164**
- 165**
- 166**
- 167**
- 168**
- 169**
- 170**
- 171**
- 172**
- 173**
- 174**
- 175**
- 176**
- 177**
- 178**
- 179**
- 180**

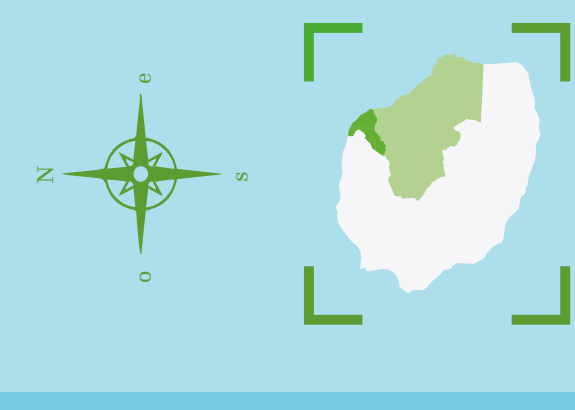

**INDIAN OCEAN**

